

# LOCATION & DEMOGRAPHICS



## Location

- Located in Northeast Regina at the all-directional interchange of Winnipeg Street North and Ring Road.
- On the edge of Ross Industrial Park, which has a land area of 5,000 +/- acres and building area of 9,000,000 +/- square feet.
- Ross Industrial Park includes: Federated Co-operative Limited, Enbridge Pipelines, Konica Minolta Business Solutions.
- To the west an extensive residential neighbourhood.
- The immediate area has a "dense industrial and office daytime population" which would patronize the subject site.
- Regina has a strong and diversified economy with thriving industries in agriculture, oil, potash, insurance, finance, telecommunications, natural gas, filmmaking and steel pipe production.

## Demographics

	5 km Radius	10 km Radius
Total Population	112,919	227,556
Households	47,541	91,326
Median Age	35.7	36.6

(Reference: Environics Analytics © 2017)

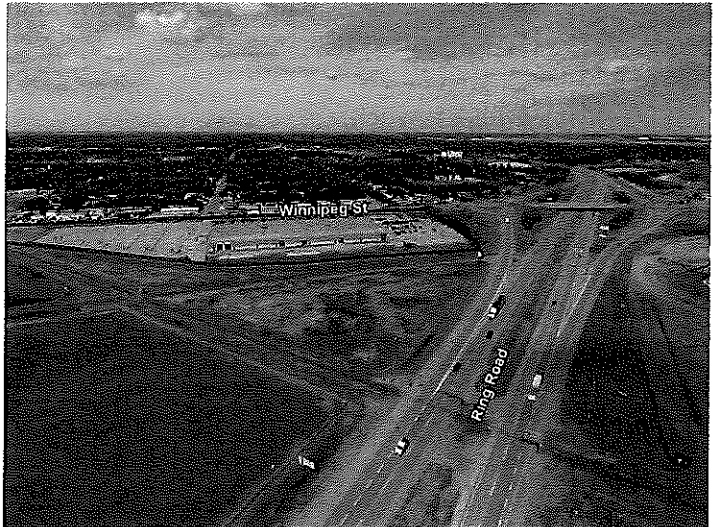
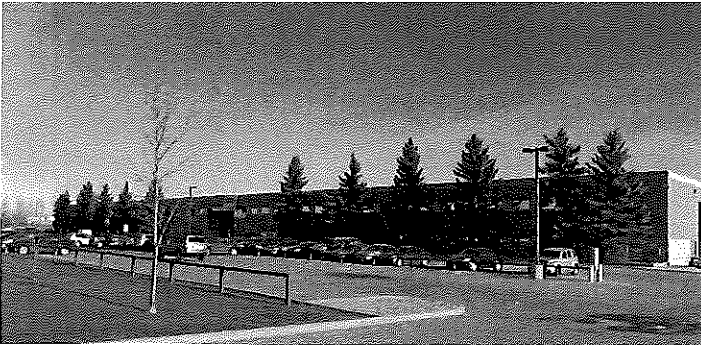

## Traffic

- 63,000 vehicles per day at the intersection of Winnipeg Street North & Ring Road.

(Reference: City of Regina Traffic Flow Map, 2016)

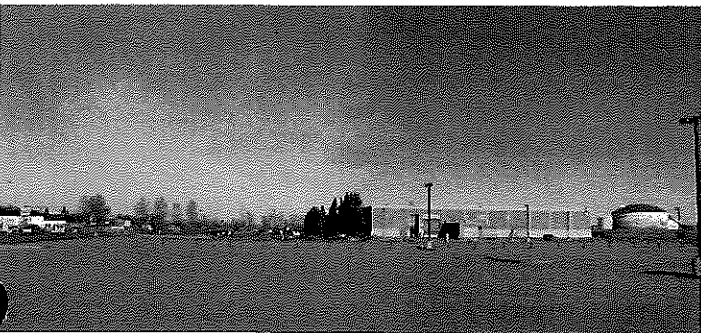

# MAIN FLOOR OFFICE

18(1)(a), 18(1)(b)

---

# SECOND FLOOR OFFICE

---

18(1)(a), 18(1)(b)



---

# NORTH WAREHOUSE

---

18(1)(a), 18(1)(b)



---

# NORTH WAREHOUSE

18(1)(a), 18(1)(b)

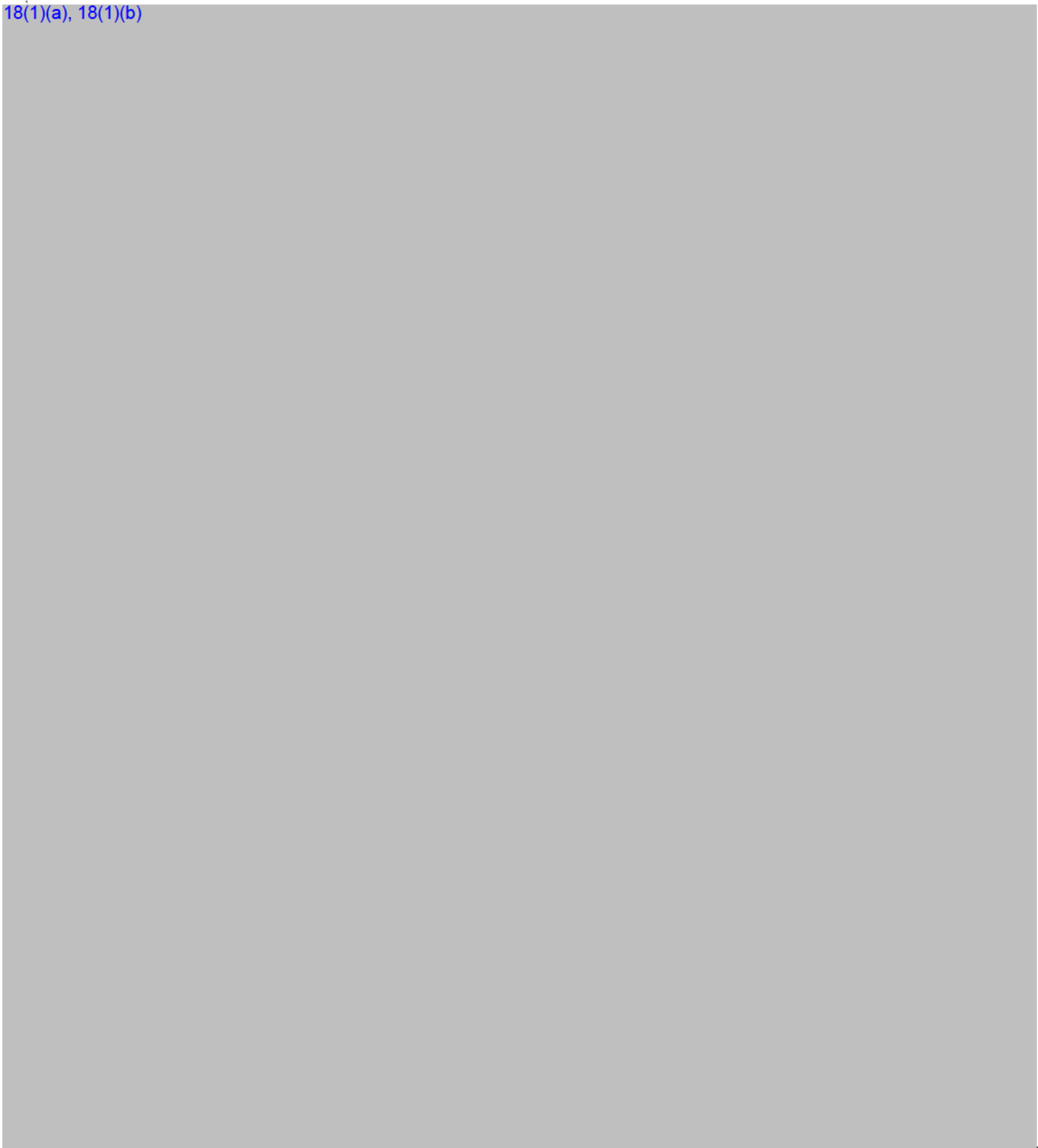

---

# SOUTH WAREHOUSE

18(1)(a), 18(1)(b)

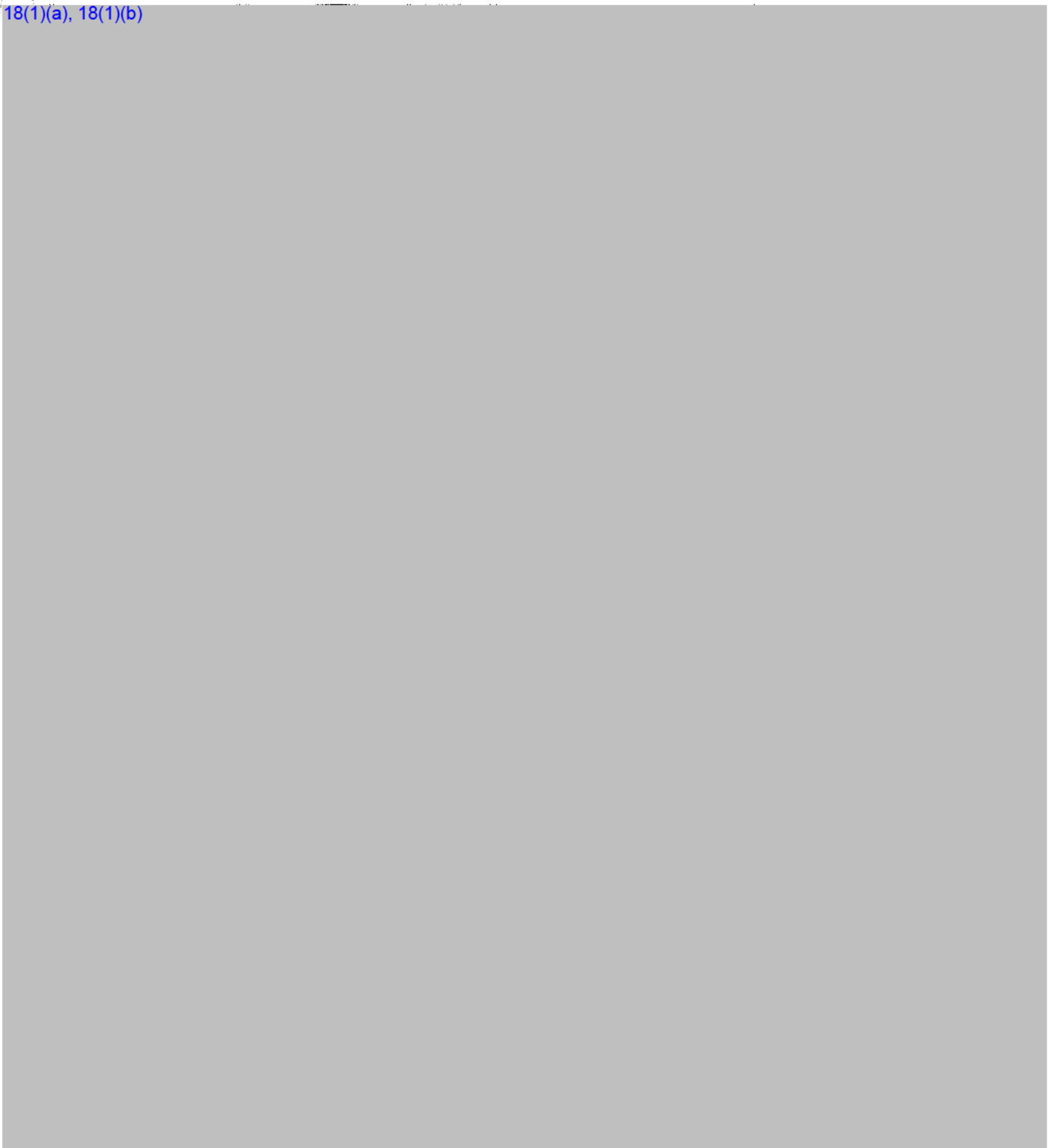

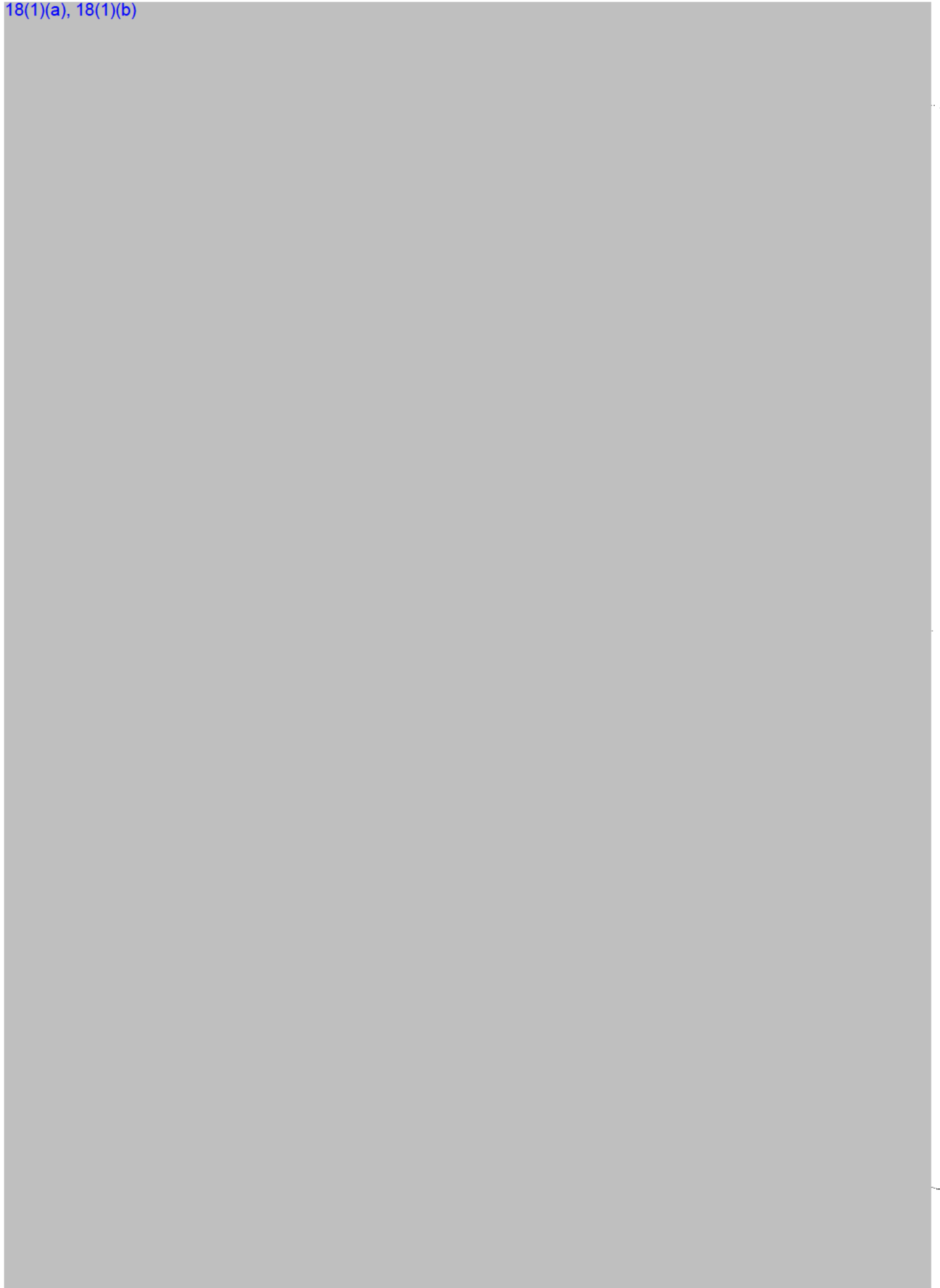

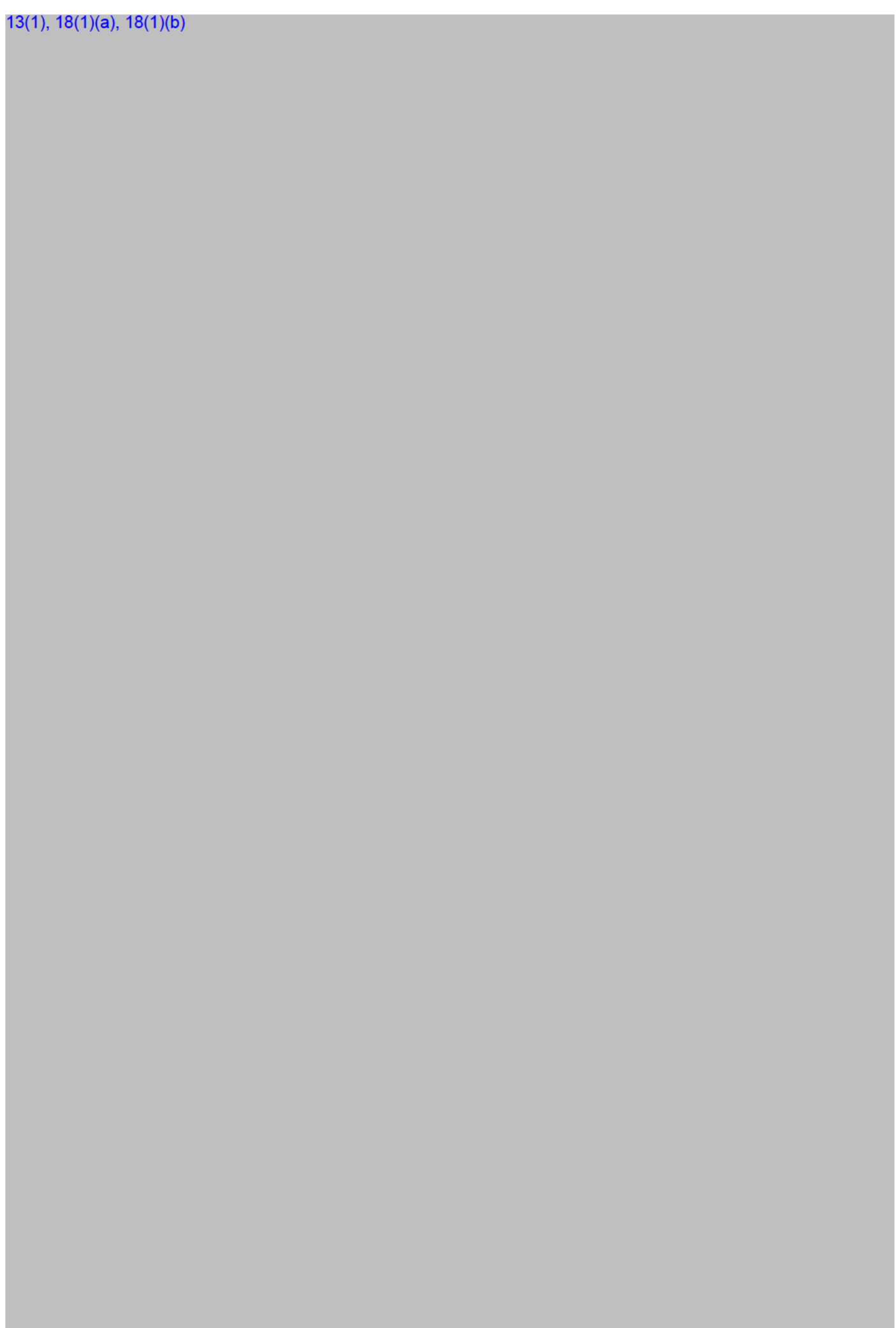

0

0

0



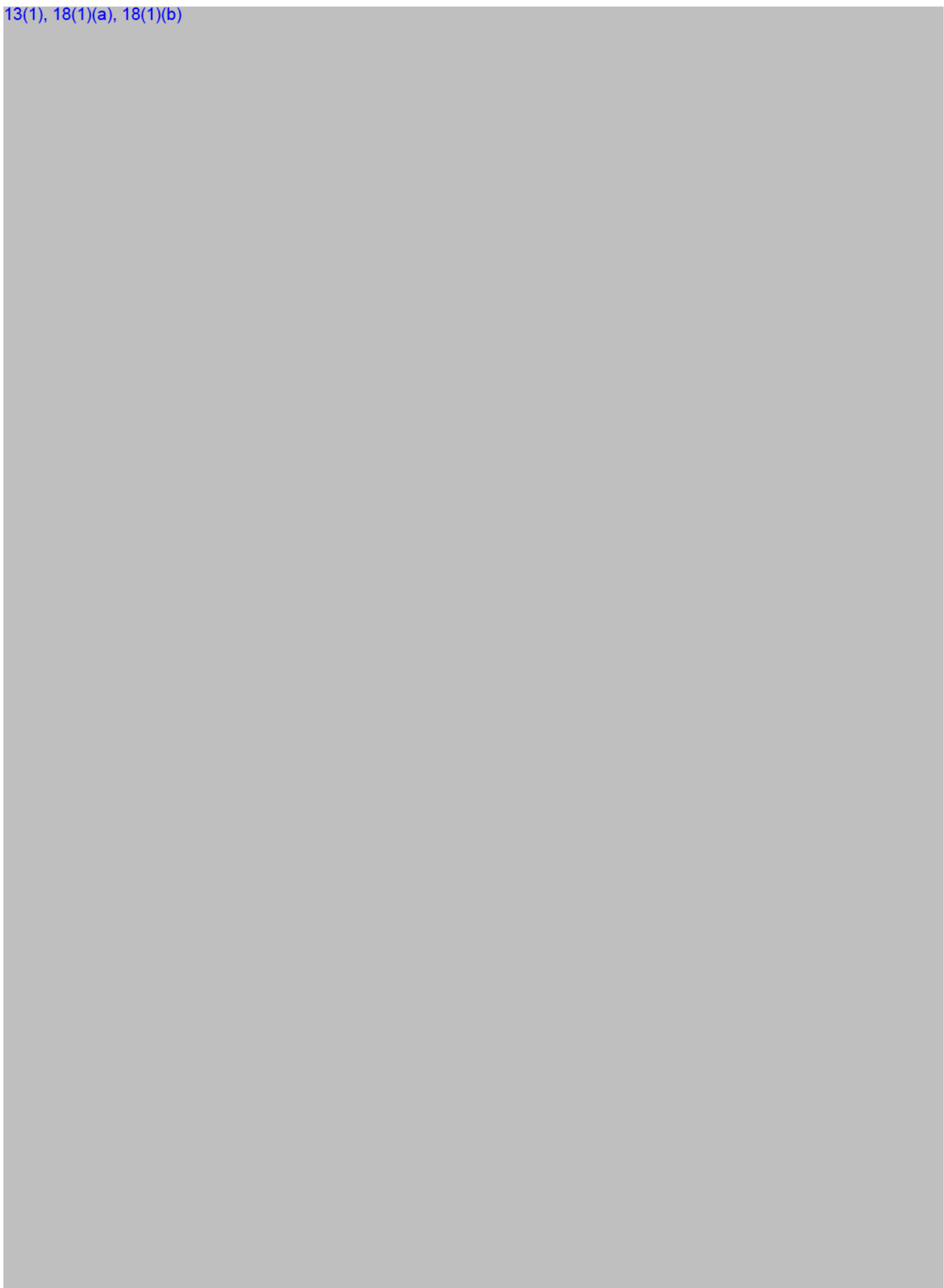

6  
C  
C  
C

---

# NORTH WAREHOUSE

18(1)(a), 18(1)(b)

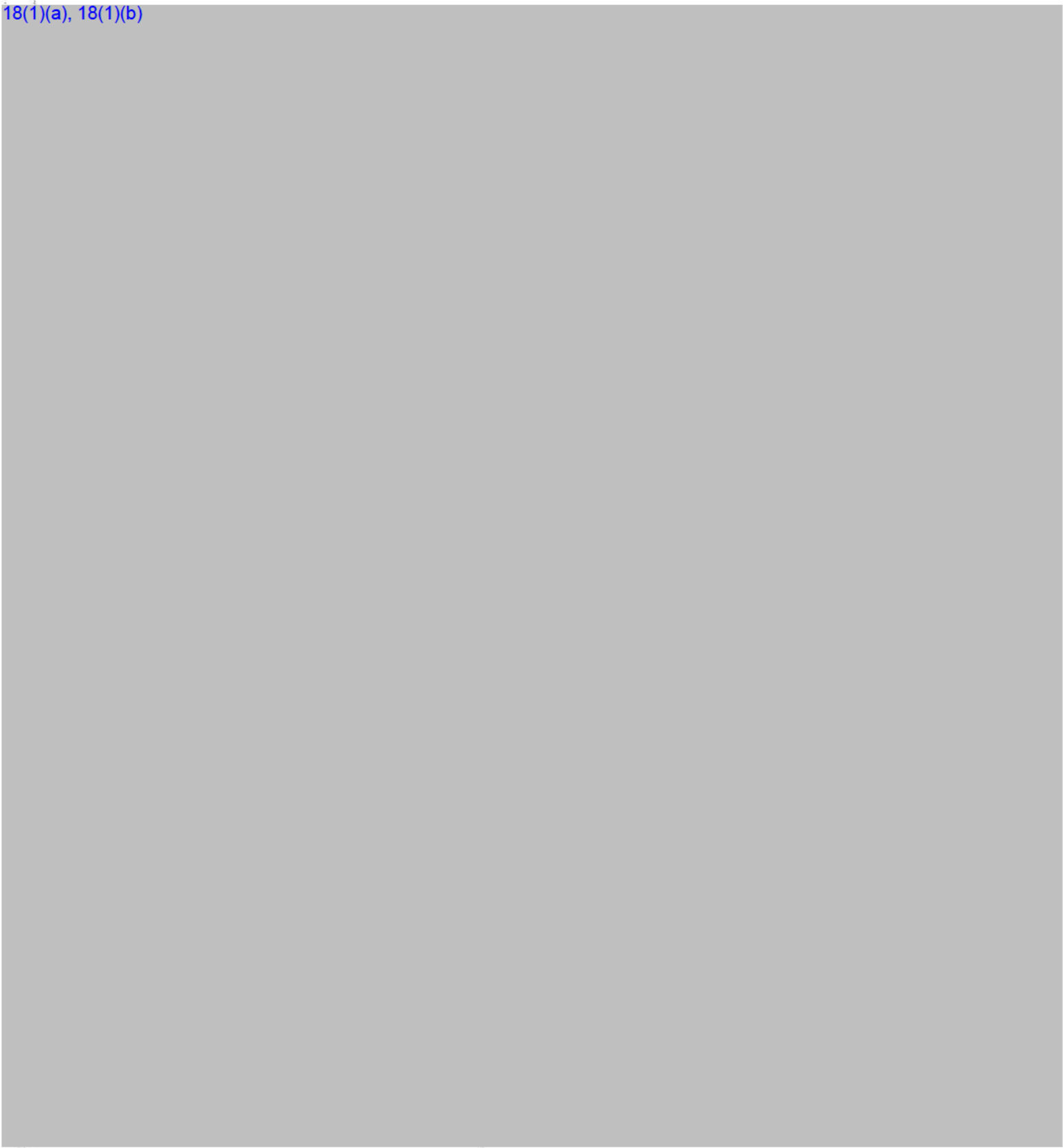

---

# SOUTH WAREHOUSE

---

18(1)(a), 18(1)(b)

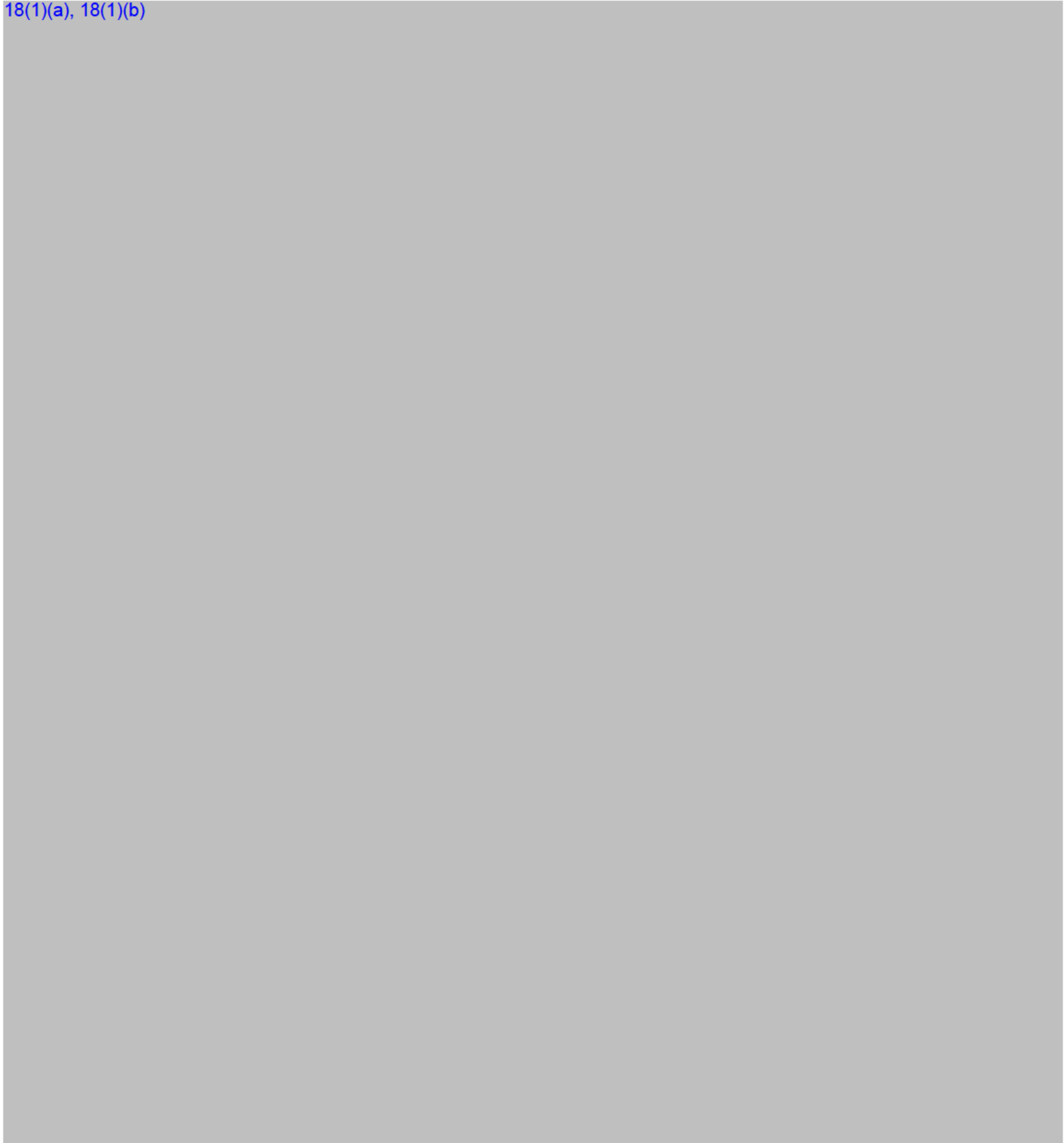



2018-06-28 15:14

*Service Request #* 1844711  
*Request Type* Zoning  
*Request type description* Zoning  
*Request Date* 2018-06-28 14:44  
*Taken By* BSTRECKE  
*Taken By Name* BRENDA STRECKER  
*Contact Deadline* 2018-07-03 14:44  
*Bouquet Concern*

**Information**

**Information**

*Area* FS39  
*Area description* SECTOR 39  
*Sub-area* W06  
*Sub-area description* WARD 6  
*District* NE  
*District description* NORTHEAST  
*Map #*  
*Priority*  
*Priority description*  
*Responsibility* DSCP  
*Responsibility description* Current Planning  
*Project*  
*Project description*  
*Reference #*  
*Source*  
*# of Calls* 1

**Request Location**

*Asset* &nbsp;nbsp;nbsp;  
*Parcel ID*  
*Property ID*  
*GPS X* 0.0000  
*GPS Y* 0.0000

**Location**

*Address type* Address  
*Street #* 221  
*Pre Dir* N  
*Street Name* WINNIPEG  
*Suffix* ST  
*Post Dir*  
*Subdesignation*  
*Cross Street*  
*Street 2 Name*  
*Street 2 Suffix*  
*Street 2 Post*  
*Direction*  
*Cross Street*  
*Street 3 Name*  
*Street 3 Suffix*  
*Street 3 Post*  
*Direction*  
*City, Province, Postal Code* REGINA  
*State* SK  
*Postal Code* S4R-8T6  
*Location*

18(1)(a), 18(1)(b)





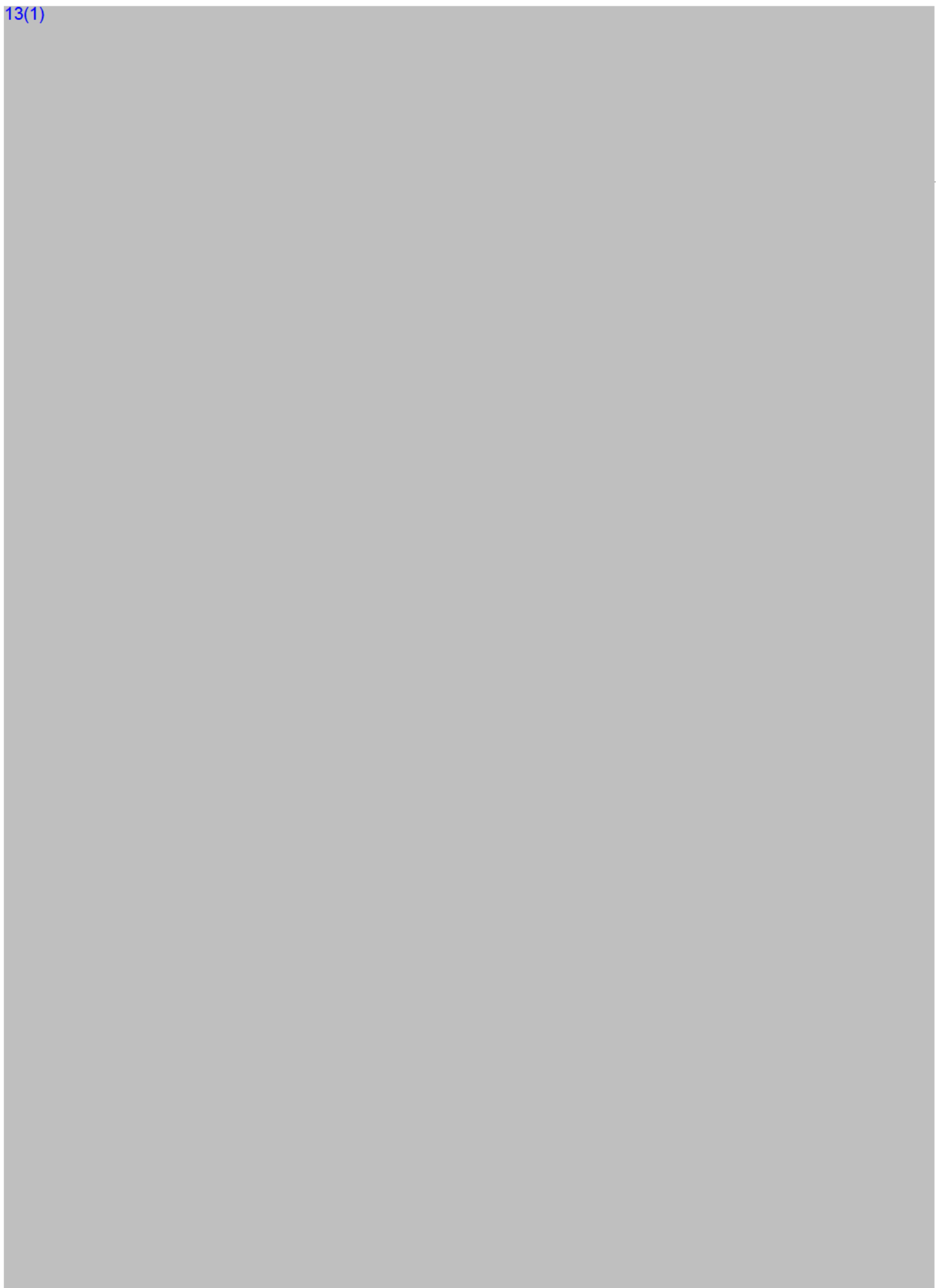

Handwritten marks and symbols are visible along the right edge of the page, including several curved lines and small dots.

**FOR LEASE**



**221 WINNIPEG ST. NORTH**  
**REGINA, SASKATCHEWAN**

18(1)(a)



---

# PROPERTY SUMMARY

---

18(1)(a), 18(1)(b)



---

# SOUTH WAREHOUSE

---

18(1)(a), 18(1)(b)



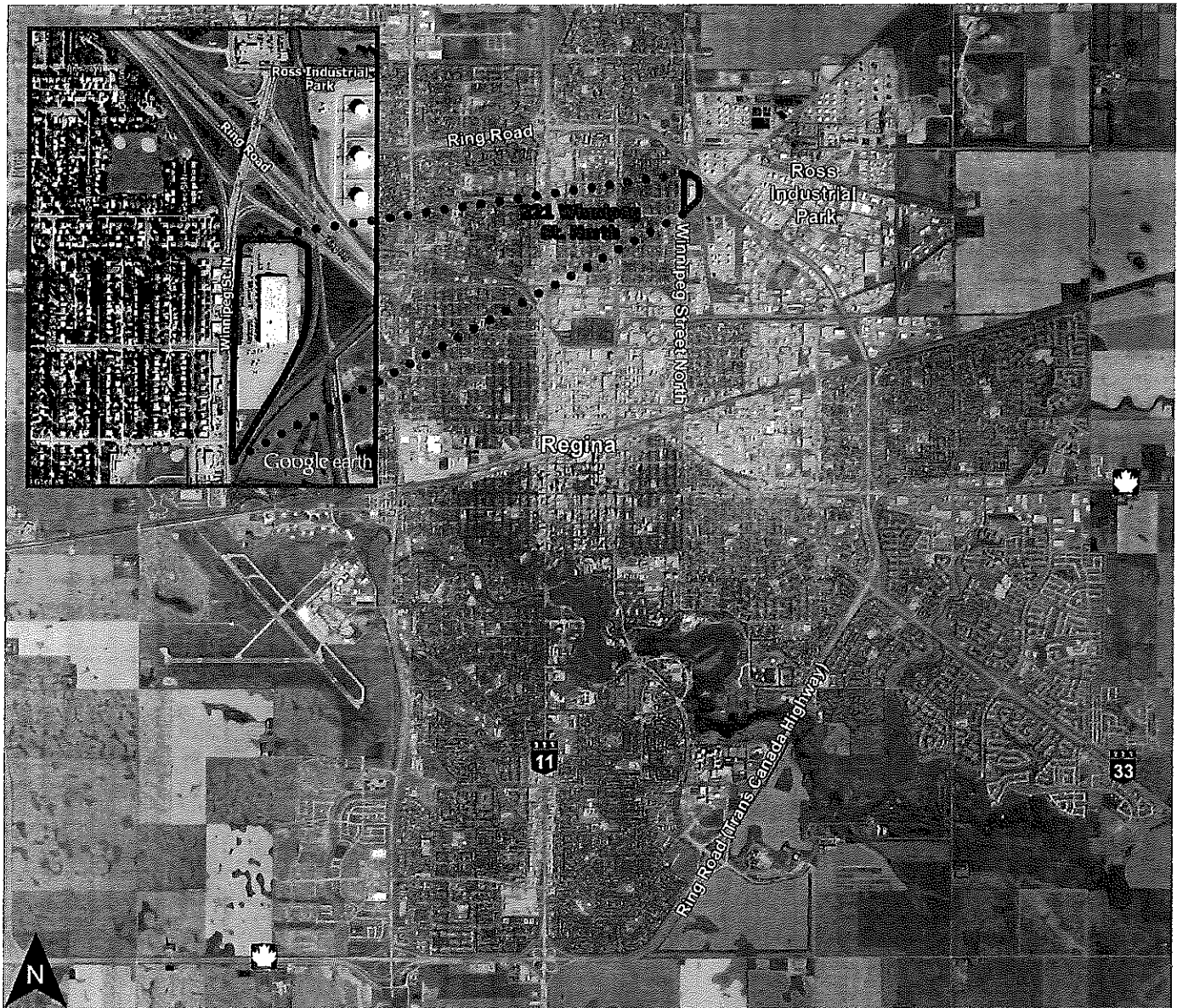

## 221 WINNIPEG STREET NORTH SHINDICO REALTY INC.

**JOHN PEARSON**

ICI PROPERTIES

Direct: (204) 928-8229

Cell: (204) 981-7220

[jpearson@ici.properties](mailto:jpearson@ici.properties)

**BRENNAN PEARSON**

ICI PROPERTIES

Direct: (204) 928-8241

Cell: (204) 291-5003

[bpearson@ici.properties](mailto:bpearson@ici.properties)

200-1355 Taylor Avenue, Winnipeg, Manitoba R3M 3Y9

Phone: (204) 474-2000 - Fax: (204) 284-7115

Email: [inquire@shindico.com](mailto:inquire@shindico.com)

[www.shindico.com](http://www.shindico.com)

**Shindico**

*Succeeding By Helping Others Succeed*

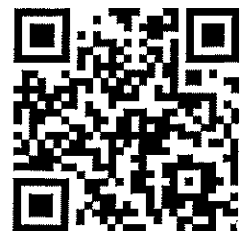

**Shindico is dedicated to the protection of the environment and the communities that we are a part of.**

The accuracy of the information set out herein has not been confirmed, and Shindico Realty Inc. and its affiliated or associated parties make no representations or warranties, express or implied, as to the accuracy of the information including as to size, age or location or other data provided and such parties assume no responsibility for errors and/or omissions with respect to it. The recipient is responsible to verify the accuracy of any information contained herein and bears all risk related to any inaccuracies. 011718